

1 FIRST LEVEL END UNIT (LEFT)
SCALE: 1/4" = 1'-0"

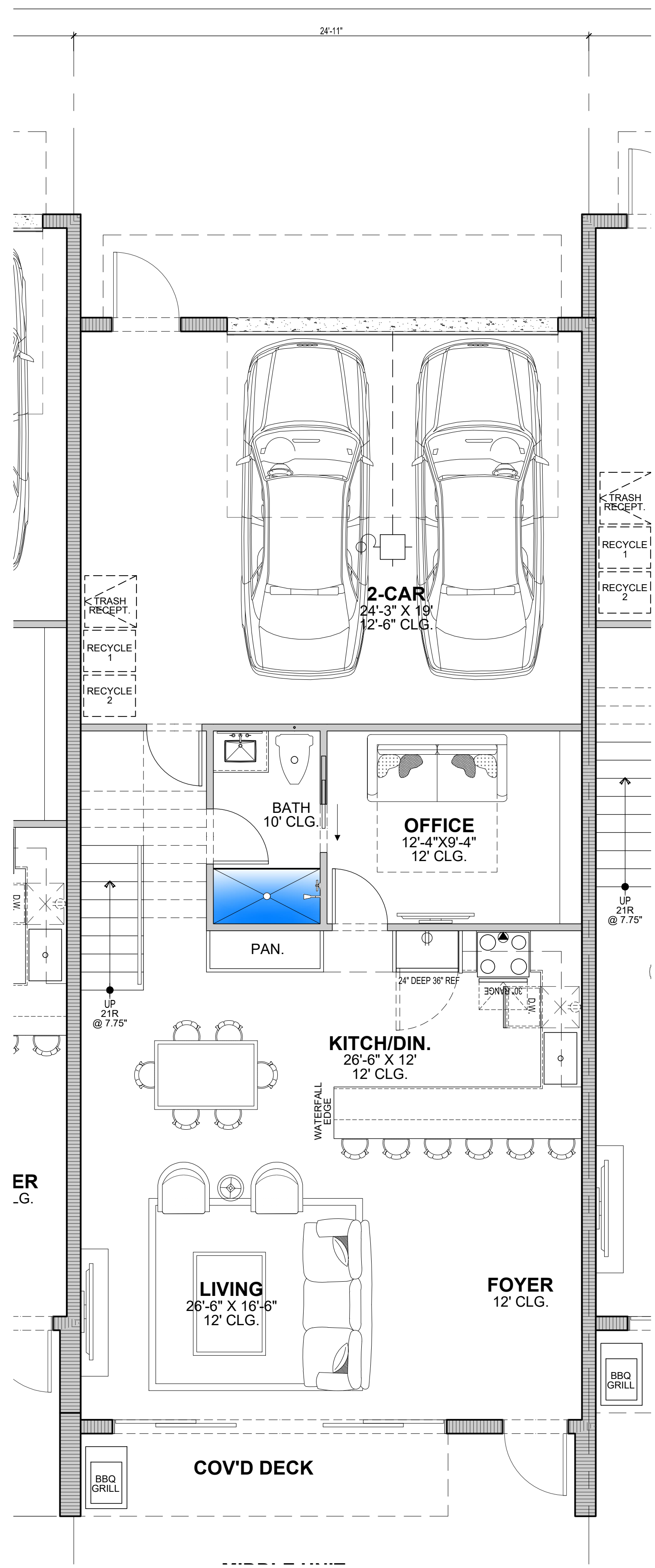

2 FIRST LEVEL (TYP. MID UNIT)
SCALE: 1/4" = 1'-0"

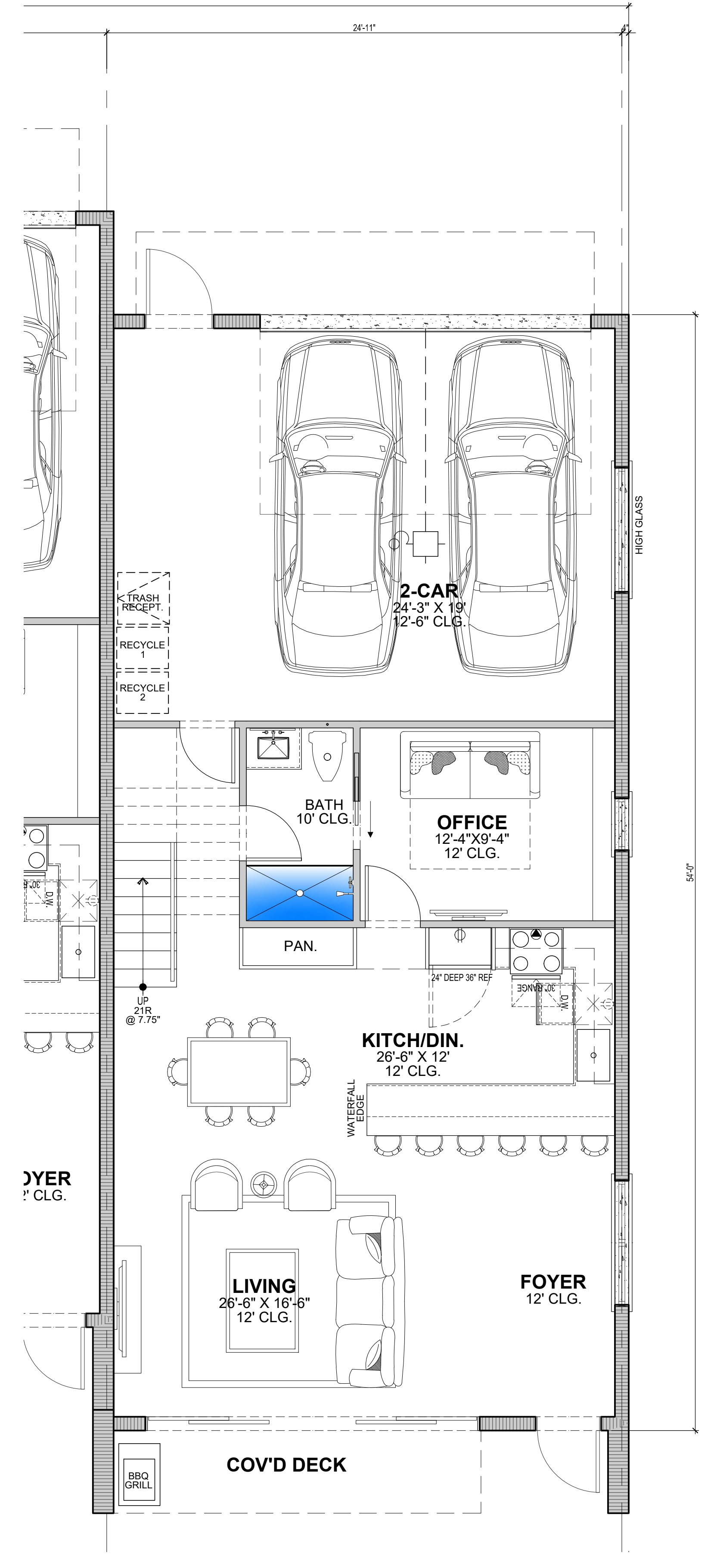

3 FIRST LEVEL END UNIT (RIGHT)
SCALE: 1/4" = 1'-0"

11-2-2021 SITE APPROVAL

COSENTINO
ARCHITECTURE, INC.
1200 N. FEDERAL HIGHWAY
BOCA RATON, FL 33432
V/F: 561-922-0484

FIRM#: AA26002153
anthony@cosentinoarchitect.com
www.COSENTINOARCHITECT.COM

REVISIONS	BY	DATE
1	AC	--
2		
3		

CORAL RIDGE TOWNHOMES
2850 NE 32nd St.
Fort Lauderdale, FL 33306

Digitally signed by Anthony Cosentino
DN: cn=Anthony Cosentino, o=COSENTINO ARCHITECTURE INC., ou=AA26002153, email=anthony@cosentinoarchitect.com, c=US
Date: 2021.11.03 13:24:39 -0400

1200 N. FEDERAL HIGHWAY, BOCA RATON, FL 33432 VOICE/FAX (561) 922-0484 www.COSENTINOARCHITECT.COM

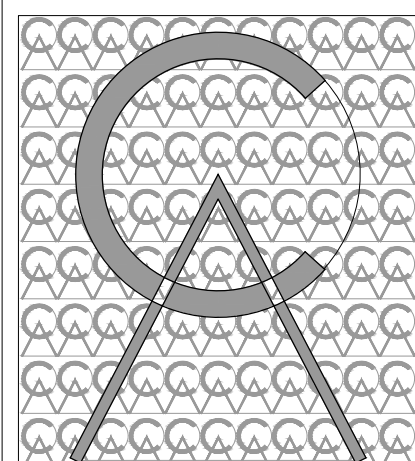

COSENTINO
ARCHITECTURE, INC.
1200 N. FEDERAL HIGHWAY
BOCA RATON, FL 33432
V/F: 561-922-0484

FIRM#: AA26002153
anthony@cosentinoarchitect.com
www.COSENTINOARCHITECT.COM

REVISIONS	BY DATE
1	AC --
2	
3	

CORAL RIDGE TOWNHOMES
2850 NE 32nd St.
Fort Lauderdale, FL 33306

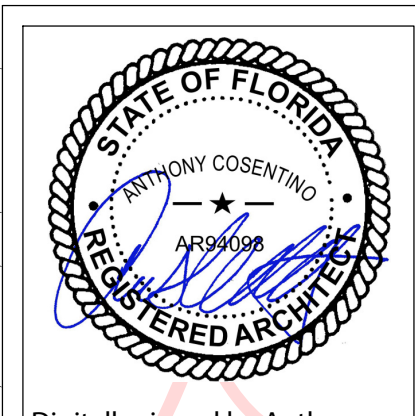

Digitally signed by Anthony Cosentino
DN: cn=Anthony Cosentino, o=COSENTINO ARCHITECTURE INC., ou=AA26002153, email=anthony@cosentinoarchitect.com, c=US
Date: 2021.11.03 13:25:32 -0400

A201
PAGE

1200 N. FEDERAL HIGHWAY, BOCA RATON, FL 33432 VOICE/FAX (561) 922-0484 www.COSENTINOARCHITECT.COM

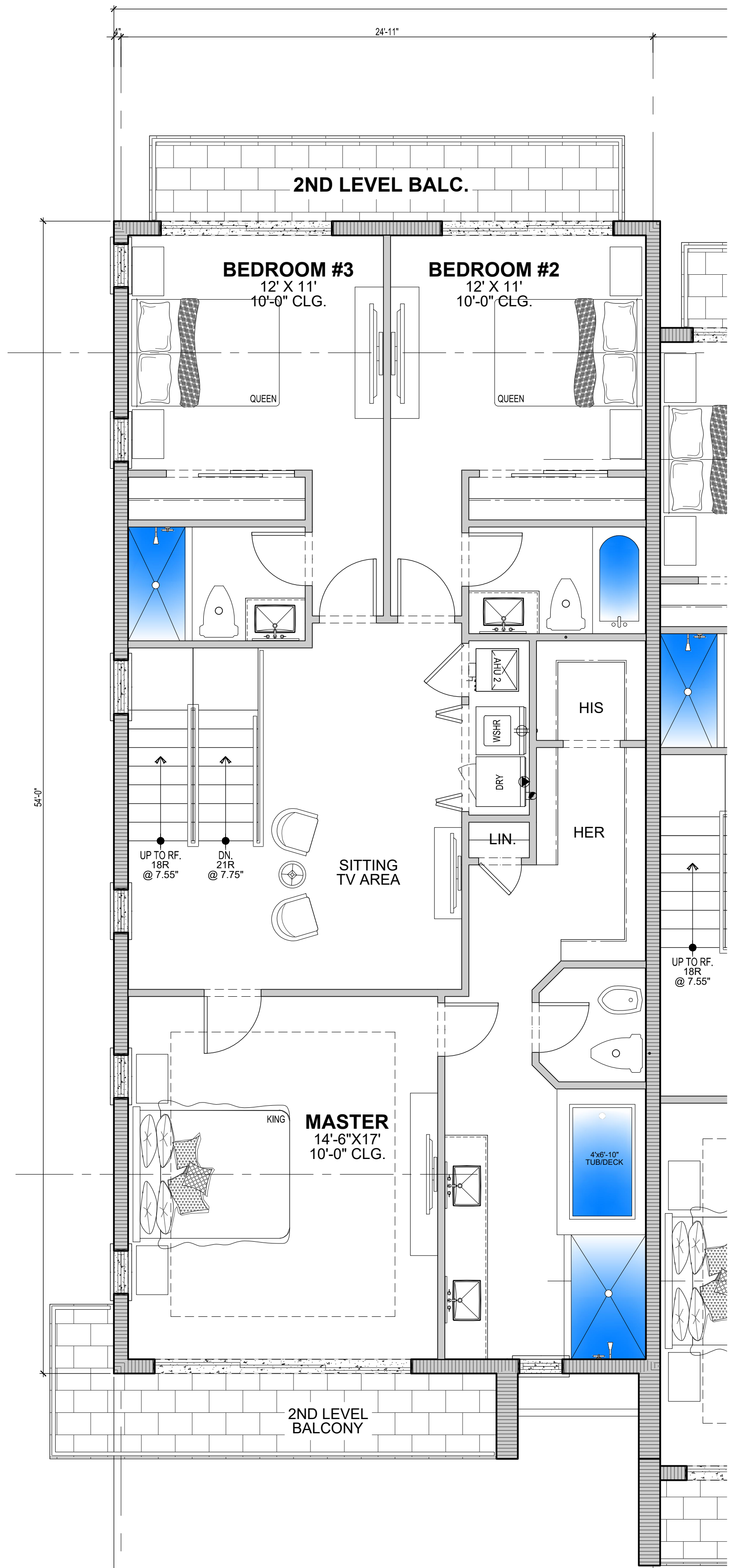

1 SECOND LEVEL END UNIT (LEFT)
SCALE: 1/4" = 1'-0"

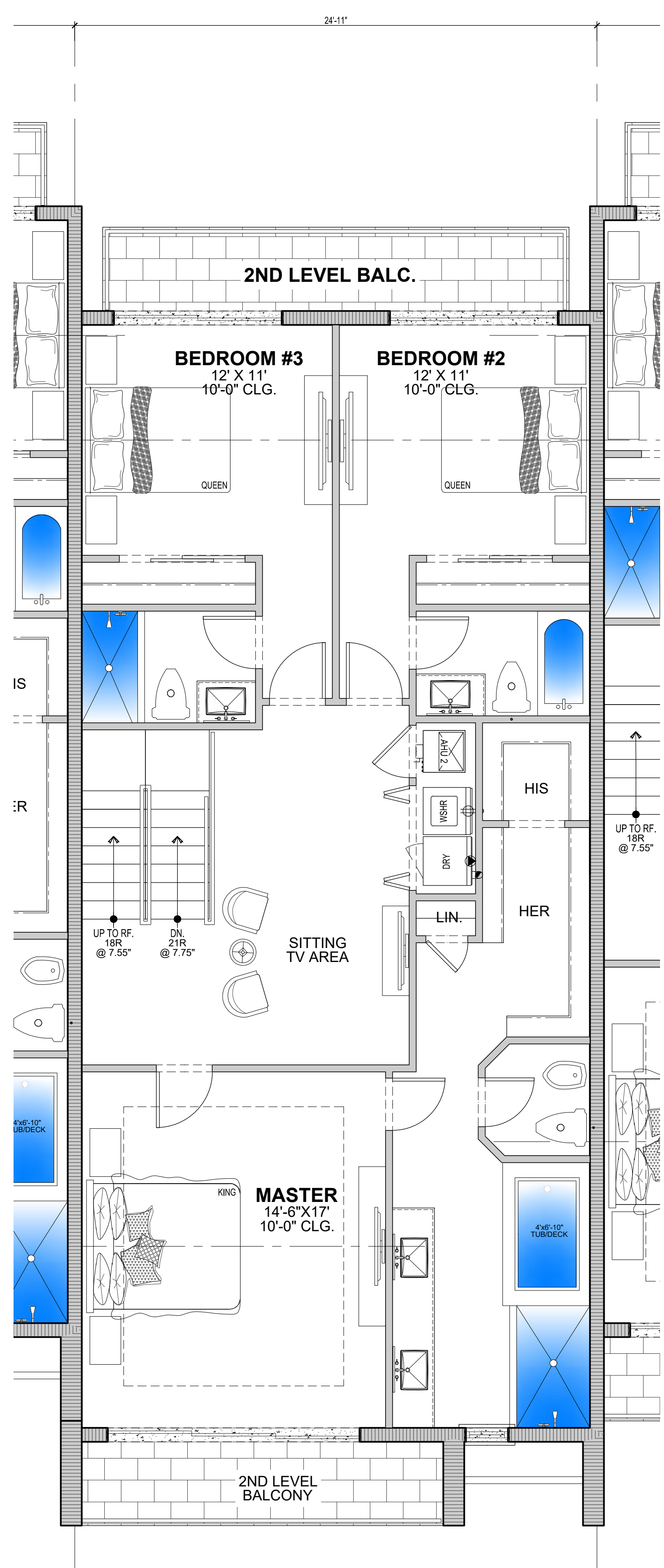

2 SECOND LEVEL (TYP. MID UNIT)
SCALE: 1/4" = 1'-0"

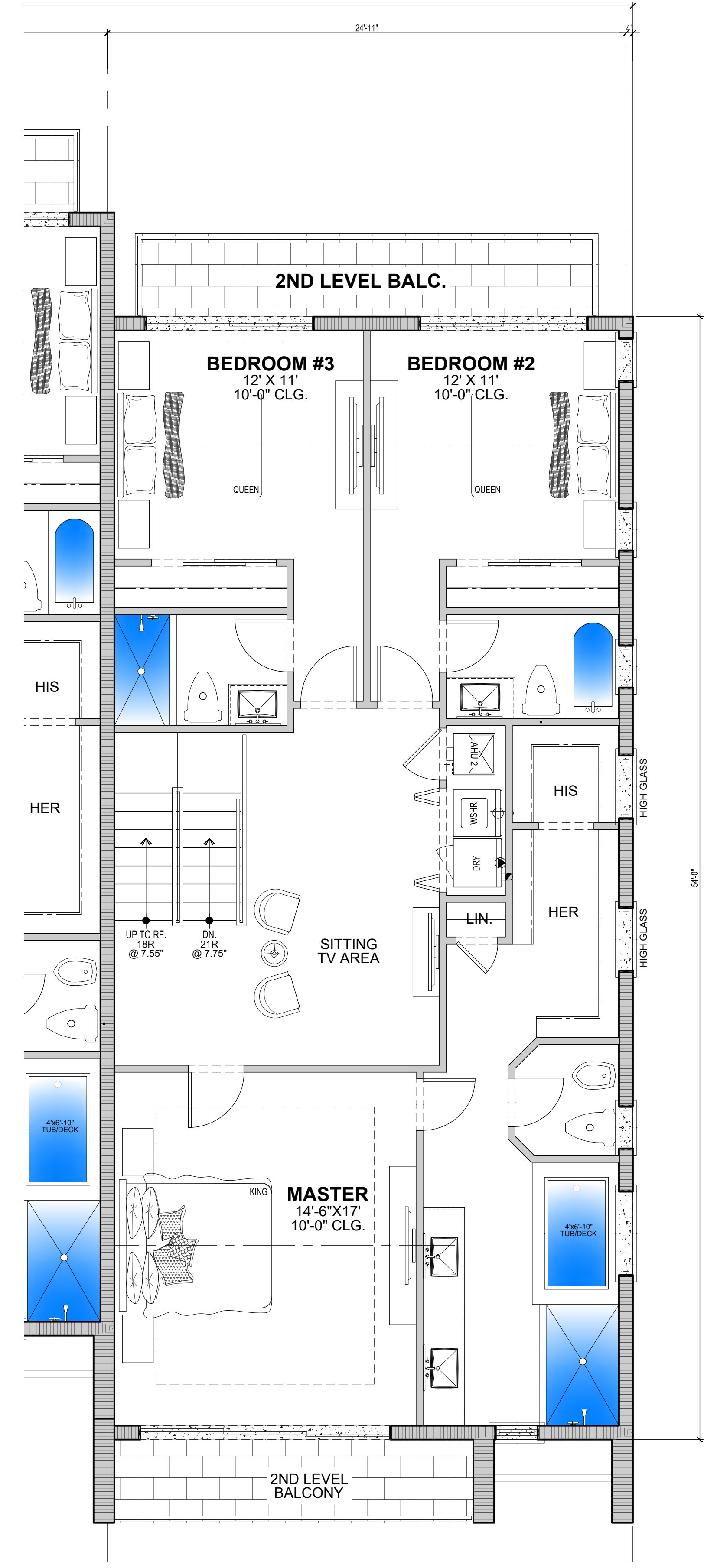

3 SECOND LEVEL END UNIT (RIGHT)
SCALE: 1/4" = 1'-0"